

**Program Data**

	<b>Page</b>
<b>Admission Data</b>	
All Applicants .....	1
Men .....	1
Women .....	1
Minorities .....	2
Caucasians .....	2
<b>Completion Data</b>	
All Students .....	3
Men .....	4
Women .....	5
Minorities .....	6
Caucasians .....	7
<b>Time to Degree</b>	
All Graduates .....	8
Men .....	8
Women .....	8
Minorities .....	8
Caucasians .....	8

### Admission Data

---

#### All Applicants

Admission Data	Applicants	Accepted Applicants		Enrolled Applicants	
		Count	%	Count	%*
Year 00/01	71	69	97%	65	94%
Year 01/02	186	181	97%	137	76%
Year 02/03	123	123	100%	83	67%
Year 03/04	97	96	99%	66	69%
Year 04/05	110	110	100%	74	67%
Year 05/06	95	92	97%	56	61%
Year 06/07	86	85	99%	64	75%
Year 07/08	88	83	94%	57	69%
Year 08/09	79	74	94%	58	78%

#### Men

Admission Data	Applicants	Accepted Applicants		Enrolled Applicants	
		Count	%	Count	%*
Year 00/01	31	30	97%	27	90%
Year 01/02	78	77	99%	54	70%
Year 02/03	36	36	100%	25	69%
Year 03/04	38	37	97%	26	70%
Year 04/05	36	36	100%	27	75%
Year 05/06	28	27	96%	21	78%
Year 06/07	27	27	100%	20	74%
Year 07/08	20	19	95%	13	68%
Year 08/09	29	26	90%	18	69%

#### Women

Admission Data	Applicants	Accepted Applicants		Enrolled Applicants	
		Count	%	Count	%*
Year 00/01	40	39	98%	38	97%
Year 01/02	107	103	96%	83	81%
Year 02/03	85	85	100%	58	68%
Year 03/04	59	59	100%	40	68%
Year 04/05	74	74	100%	47	64%
Year 05/06	67	65	97%	35	54%
Year 06/07	59	58	98%	44	76%
Year 07/08	68	64	94%	44	69%
Year 08/09	50	48	96%	40	83%

\* Enrolled/Accepted

Students transferring from another Fielding program are not included in Admission data, thus cohort headcount may differ from applicants enrolled.

**Admission Data**

---

**Minorities**

Admission Data	Applicants	Accepted Applicants		Enrolled Applicants	
		Count	%	Count	%*
Year 00/01	15	15	100%	15	100%
Year 01/02	60	59	98%	44	75%
Year 02/03	22	22	100%	12	55%
Year 03/04	25	25	100%	14	56%
Year 04/05	28	28	100%	18	64%
Year 05/06	23	22	96%	11	50%
Year 06/07	28	28	100%	19	68%
Year 07/08	20	20	100%	14	70%
Year 08/09	10	9	90%	6	67%

**Caucasians**

Admission Data	Applicants	Accepted Applicants		Enrolled Applicants	
		Count	%	Count	%*
Year 00/01	53	51	96%	47	92%
Year 01/02	113	109	96%	83	76%
Year 02/03	96	96	100%	69	72%
Year 03/04	66	66	100%	48	73%
Year 04/05	74	74	100%	53	72%
Year 05/06	65	63	97%	42	67%
Year 06/07	55	54	98%	43	80%
Year 07/08	61	57	93%	38	67%
Year 08/09	60	58	97%	48	83%

\* Enrolled/Accepted

Applicants with unknown race/ethnicity are not represented in the two tables above.

Students transferring from another Fielding program are not included in Admission data, thus cohort headcount may differ from applicants enrolled.

Completion Data as of 01/26/10

All Students

Completion Data	Students Enrolled	Retention Year 1			Graduation	
		Year 2	Year 3	Year 4	Year 3	Year 4
Year 00/01	74	65	88%	54%	20%	0%
Year 01/02	135	90	67%	47%	7%	2%
Year 02/03	76	59	78%	58%	12%	1%
Year 03/04	65	56	86%	58%	23%	2%
Year 04/05	66	49	74%	39%	21%	8%
Year 05/06	59	41	69%	29%	10%	17%
Year 06/07	63	49	78%	30%	19%	2%

All Students

Completion Data	Students Enrolled	Graduated	Active	Withdrawn
Year 00/01	74	74%	0%	26%
Year 01/02	135	57%	0%	43%
Year 02/03	76	71%	0%	29%
Year 03/04	65	83%	0%	17%
Year 04/05	66	68%	0%	32%
Year 05/06	59	56%	3%	41%
Year 06/07	63	51%	19%	30%

Graduated / Active / Withdrawn Students  
00/01 to 05/06 cohorts

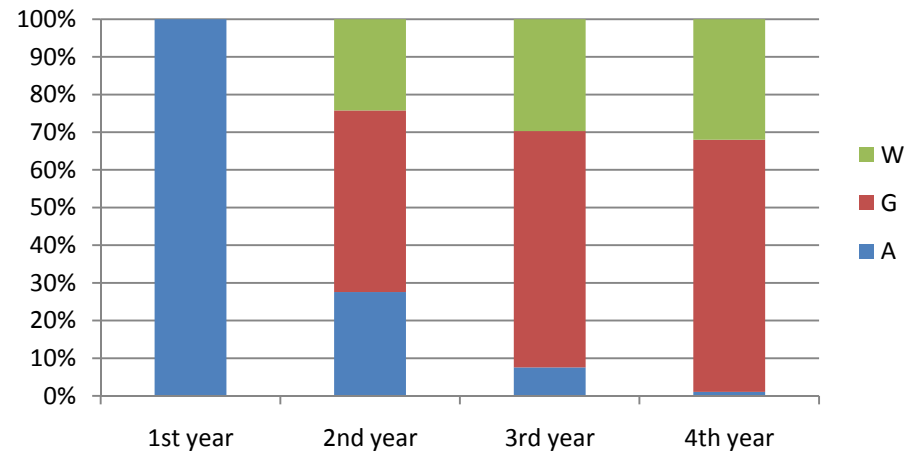

Completion Data as of 01/26/10

Men

Completion Data	Students Enrolled	Retention Year 1		Graduation		
				Year 2	Year 3	Year 4
Year 00/01	31	27	87%	39%	23%	0%
Year 01/02	55	33	60%	42%	7%	4%
Year 02/03	23	18	78%	52%	9%	0%
Year 03/04	24	19	79%	58%	21%	0%
Year 04/05	22	16	73%	27%	23%	18%
Year 05/06	21	16	76%	33%	14%	19%
Year 06/07	21	17	81%	24%	19%	5%

Men

Completion Data	Students Enrolled	Graduated	Active	Withdrawn
Year 00/01	31	61%	0%	39%
Year 01/02	55	53%	0%	47%
Year 02/03	23	61%	0%	39%
Year 03/04	24	79%	0%	21%
Year 04/05	22	68%	0%	32%
Year 05/06	21	67%	5%	29%
Year 06/07	21	48%	19%	33%

Graduated / Active / Withdrawn Students  
00/01 to 05/06 cohorts

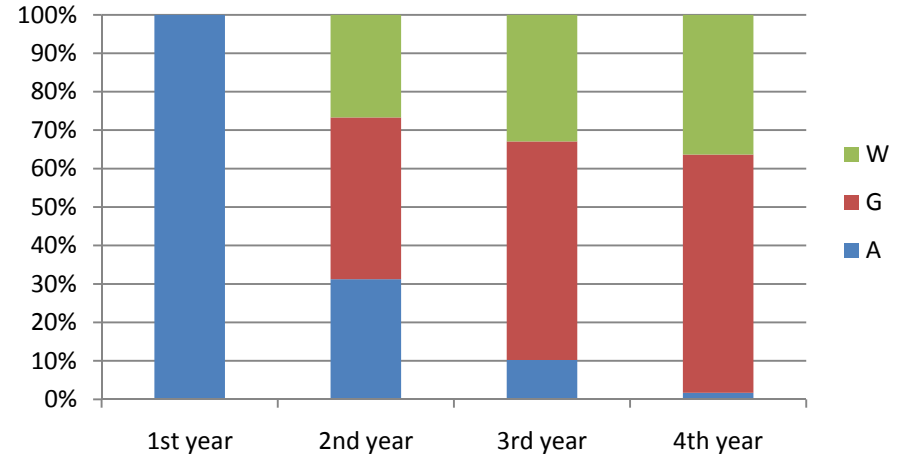

Completion Data as of 01/26/10

Women

Completion Data	Students Enrolled	Retention Year 1		Graduation		
				Year 2	Year 3	Year 4
Year 00/01	43	38	88%	65%	19%	0%
Year 01/02	80	57	71%	51%	8%	1%
Year 02/03	53	41	77%	60%	13%	2%
Year 03/04	41	37	90%	59%	24%	2%
Year 04/05	44	33	75%	45%	20%	2%
Year 05/06	38	25	66%	26%	8%	16%
Year 06/07	42	32	76%	33%	19%	0%

Women

Completion Data	Students Enrolled	Graduated	Active	Withdrawn
Year 00/01	43	84%	0%	16%
Year 01/02	80	60%	0%	40%
Year 02/03	53	75%	0%	25%
Year 03/04	41	85%	0%	15%
Year 04/05	44	68%	0%	32%
Year 05/06	38	50%	3%	47%
Year 06/07	42	52%	19%	29%

Graduated / Active / Withdrawn Students  
00/01 to 05/06 cohorts

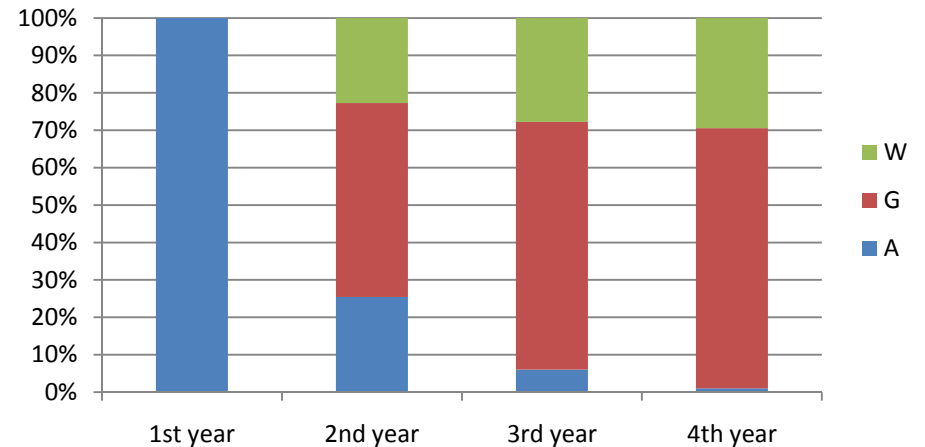

Completion Data as of 01/26/10

Minorities

Completion Data	Students Enrolled	Retention Year 1		Graduation		
				Year 2	Year 3	Year 4
Year 00/01	17	14	82%	24%	29%	0%
Year 01/02	43	21	49%	28%	12%	0%
Year 02/03	10	9	90%	60%	20%	0%
Year 03/04	15	11	73%	47%	20%	0%
Year 04/05	17	10	59%	29%	18%	6%
Year 05/06	11	8	73%	9%	9%	27%
Year 06/07	18	13	72%	28%	11%	0%

Minorities

Completion Data	Students Enrolled	Graduated	Active	Withdrawn
Year 00/01	17	53%	0%	47%
Year 01/02	43	40%	0%	60%
Year 02/03	10	80%	0%	20%
Year 03/04	15	67%	0%	33%
Year 04/05	17	53%	0%	47%
Year 05/06	11	45%	0%	55%
Year 06/07	18	39%	33%	28%

Graduated / Active / Withdrawn Students  
00/01 to 05/06 cohorts

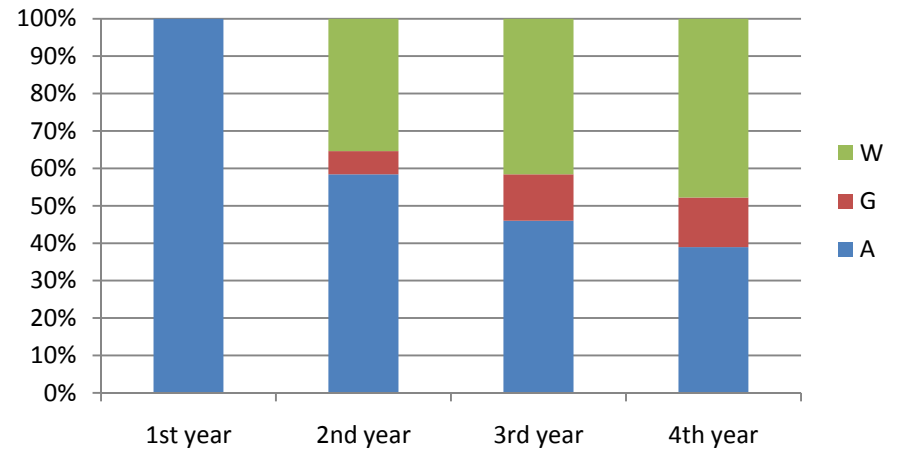

Completion Data as of 01/26/10

Caucasians

Completion Data	Students Enrolled	Retention Year 1		Graduation		
				Year 2	Year 3	Year 4
Year 00/01	54	48	89%	65%	17%	0%
Year 01/02	82	63	77%	57%	6%	3%
Year 02/03	64	48	75%	59%	9%	0%
Year 03/04	46	41	89%	65%	20%	2%
Year 04/05	47	37	79%	40%	23%	9%
Year 05/06	45	32	71%	33%	11%	16%
Year 06/07	43	34	79%	33%	23%	2%

Caucasians

Completion Data	Students Enrolled	Graduated	Active	Withdrawn
Year 00/01	54	81%	0%	19%
Year 01/02	82	67%	0%	33%
Year 02/03	64	69%	0%	31%
Year 03/04	46	87%	0%	13%
Year 04/05	47	72%	0%	28%
Year 05/06	45	60%	4%	36%
Year 06/07	43	58%	9%	33%

Graduated / Active / Withdrawn Students  
00/01 to 05/06 cohorts

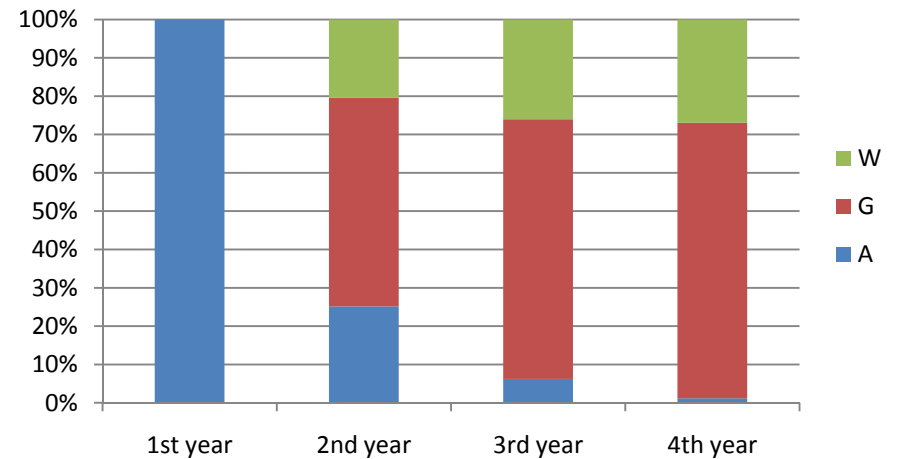

Students with unknown race/ethnicity are not represented in the two sets of tables (minorities and Caucasians) above.

**Time to degree**

---

**All Graduates**

Time to degree	Graduates	Min. years	Max Years	Average
2001 to 2003 Graduates	117	1.2	2.9	1.61
2004 to 2006 Graduates	150	1.2	3.6	1.90
2007 to 2009 Graduates	105	1.3	3.9	2.26
Grand Total	372	1.2	3.9	1.91

**Men**

Time to degree	Graduates	Min. years	Max Years	Average
2001 to 2003 Graduates	40	1.2	2.9	1.55
2004 to 2006 Graduates	51	1.2	3.6	1.95
2007 to 2009 Graduates	35	1.5	3.9	2.35
Grand Total	126	1.2	3.9	1.93

**Women**

Time to degree	Graduates	Min. years	Max Years	Average
2001 to 2003 Graduates	77	1.2	2.6	1.65
2004 to 2006 Graduates	99	1.2	3.2	1.87
2007 to 2009 Graduates	70	1.3	3.6	2.21
Grand Total	246	1.2	3.6	1.90

**Minorities**

Time to degree	Graduates	Min. years	Max Years	Average
2001 to 2003 Graduates	21	1.6	2.6	1.81
2004 to 2006 Graduates	28	1.5	2.9	1.95
2007 to 2009 Graduates	22	1.5	3.6	2.25
Grand Total	71	1.5	3.6	2.00

**Caucasians**

Time to degree	Graduates	Min. years	Max Years	Average
2001 to 2003 Graduates	90	1.2	2.9	1.57
2004 to 2006 Graduates	115	1.2	3.6	1.86
2007 to 2009 Graduates	77	1.3	3.9	2.27
Grand Total	282	1.2	3.9	1.88

Graduates of unknown race/ethnicity are not reported in the 2 tables above, thus the total of minorities + Caucasians may not equal to total of graduates.